LIST OF DRAWINGS 9.08.2016

P1.1	Photographs
SP1.1	Proposed Site Plan
A1.1	Proposed First Floor Plan
A1.2	Proposed Second Floor Plan
A2.1	Proposed Front and Right Side Elevations
A2.2	Proposed Elevations Rear and Left Side Elevations
A3.1	Proposed Building Section @ Main House

66 School Street, Hingham, Massachusetts

SALLY WESTON
ASSOCIATES
Architecture • Planning • Interior Design

222 North Street • Hingham, MA 02043
(781) 749-8058 • Fax (781) 749-6486

66 School St.

66 School Street
Hingham, Massachusetts

SALLY WESTON ASSOCIATES
Architecture • Planning • Interior Design

222 North Street • Hingham, MA 02043
Tel (781) 749-8058 • Fax (781) 749-6486

no.	revision	date
		9.8.16

© Sally Weston Associates
These Plans, Ideas, Drawings, Designs, Arrangements and any related documents are, and remain the sole property of Sally Weston Associates, Inc. and are not to be used, reused, reproduced or published, in whole or in part, without the express, written permission of Sally Weston Associates.

Job no :	
drawn :	checked :
scale : —	date : 7.28.16

PHOTOGRAPHS

P1.1

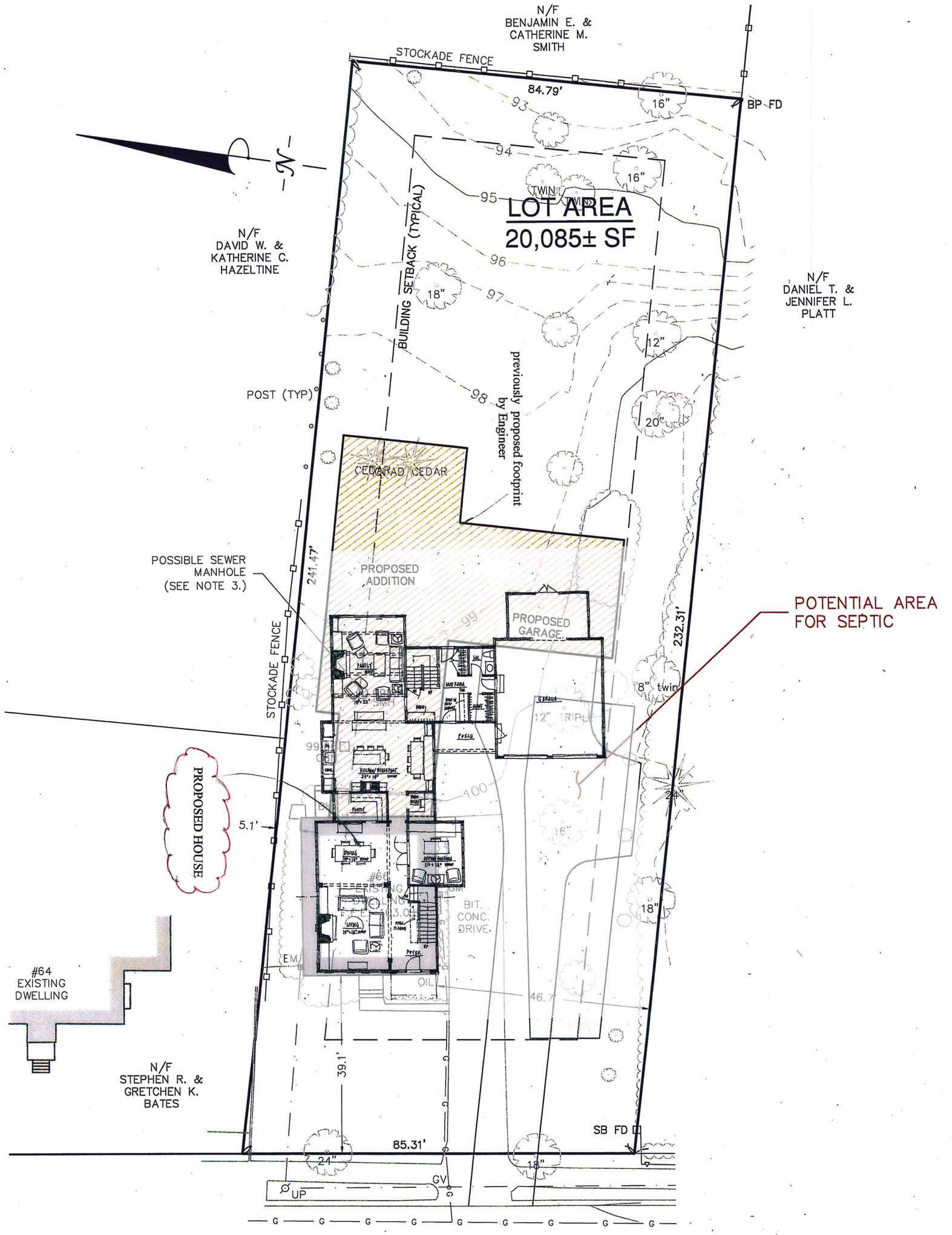

SP1.1	PROPOSED SITE PLAN	SALLY WESTON ASSOCIATES		66 School St.
				66 School Street Hingham, Massachusetts

© Sally Weston Associates
These plans, specifications and the ideas, designs and arrangements of the related documents are and shall remain the property of Sally Weston Associates, Inc. and are not to be used, reused, reproduced or copied without the written permission of Sally Weston Associates.

job no.
date: 1/2"=1'-0" checked:
scale: date: 9.9.2016

no.	revision	date
	PERMIT	11.10

227 North Street • Hingham, MA 02043
781.741.1424 • Fax 781.749.6498

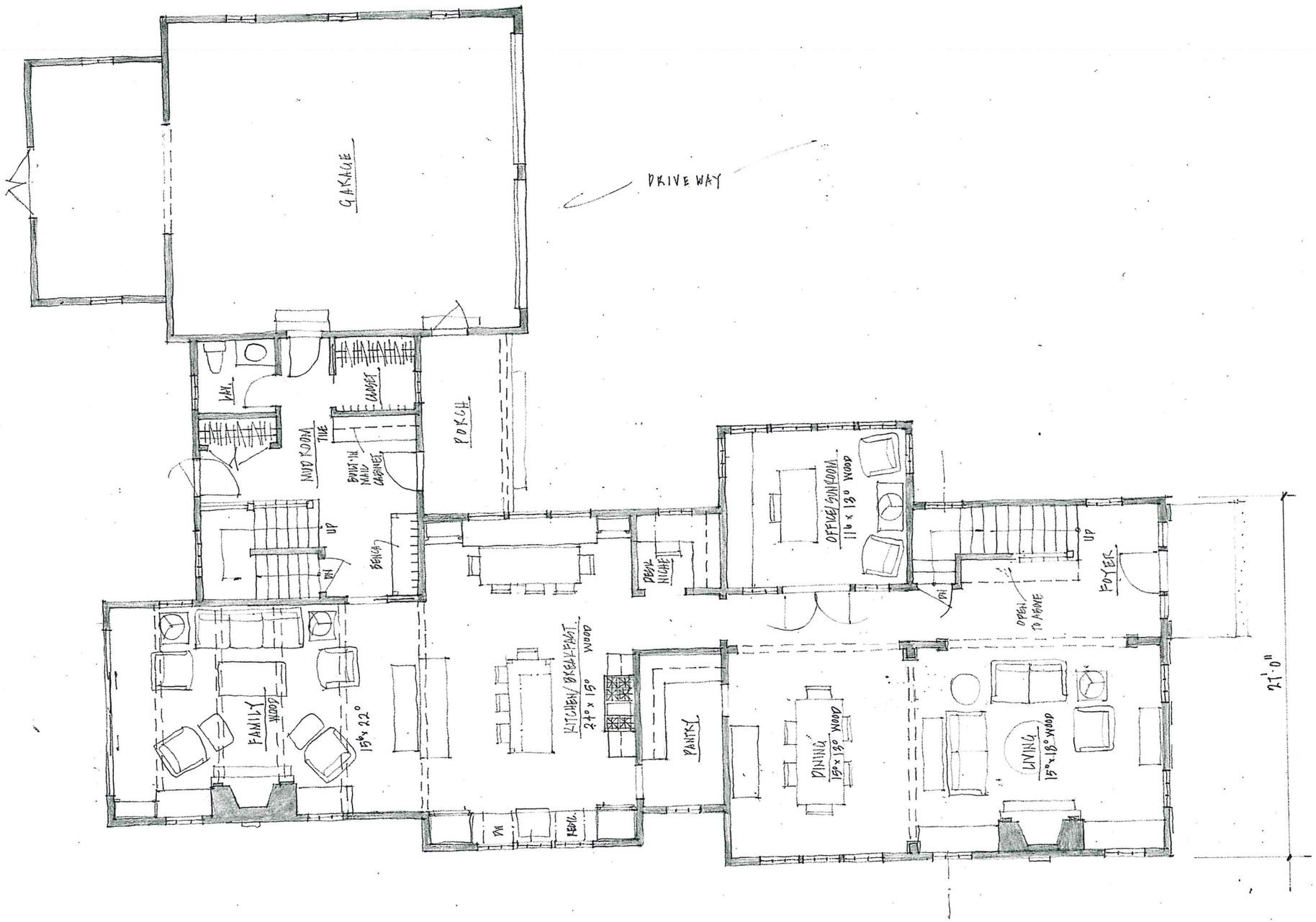

66 School St.

66 School Street
Hingham, Massachusetts

SALLY WESTON ASSOCIATES
Architecture • Planning • Interior Design
222 North Street • Hingham, MA 02043
Tel (781) 749-9058 • Fax (781) 749-8486

no.	revision	date
	HISTORIC	7.26.16

© Sally Weston Associates
These Plans, Ideas, Drawings, Designs, Arrangements and any related documents are, and remain the sole property of Sally Weston Associates, Inc. and are not to be used, reused, reproduced or published, in whole or in part, without the express, written permission of Sally Weston Associates.

job no :	
drawn :	checked :
scale : 1/8"=1'-0"	date : 9.8.2016

PROPOSED
FIRST FLOOR PLAN

A1.1

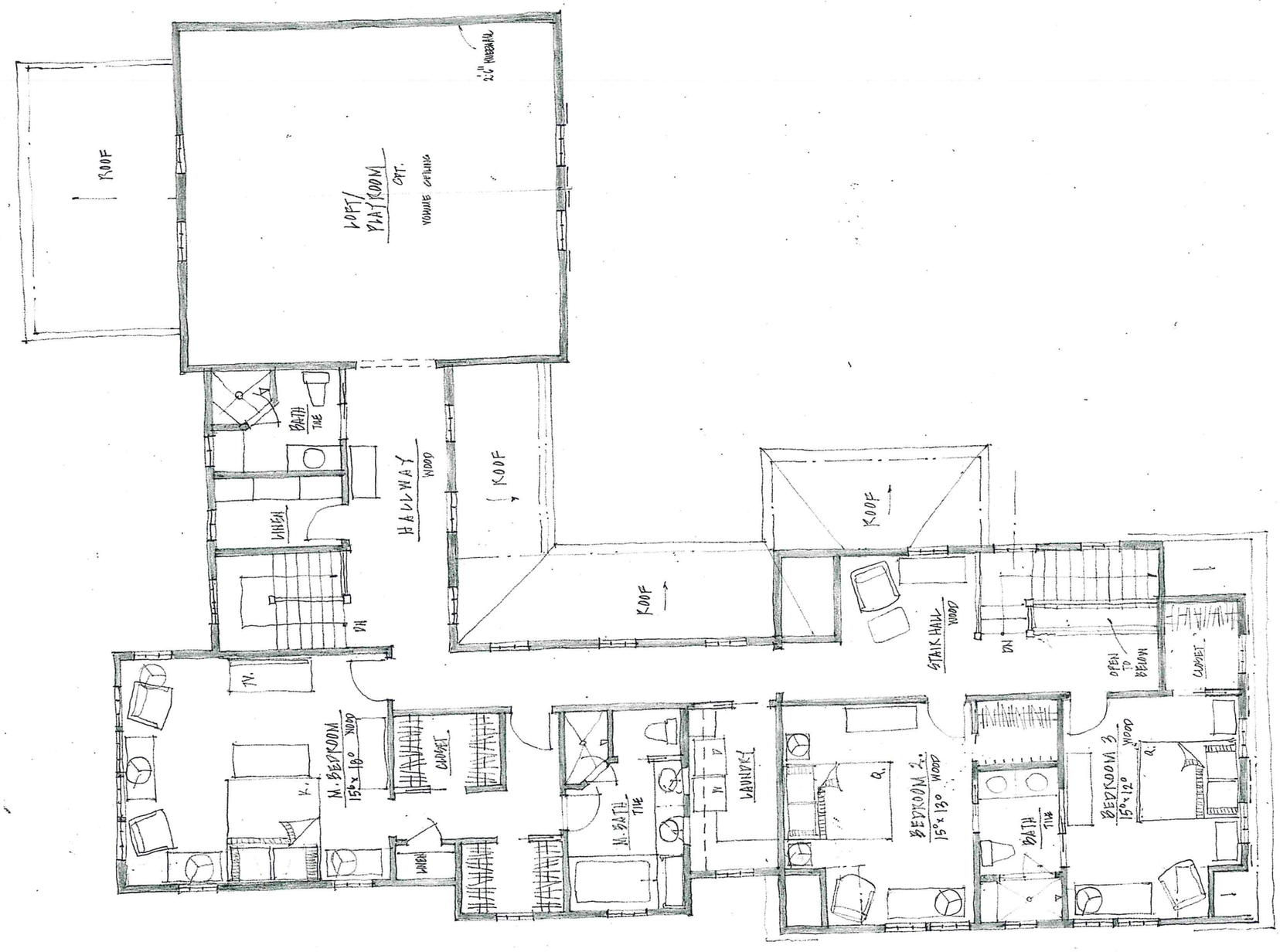

66 School St.

66 School Street
Hingham, Massachusetts

SALLY WESTON ASSOCIATES
Architecture • Planning • Interior Design
222 North Street • Hingham, MA 02043
Tel (781) 749-8008 • Fax (781) 749-8486

no.	revision	date
	PERMIT	7.28.16

© Sally Weston Associates
These Plans, Ideas, Drawings, Designs, Arrangements and any related documents are, and remain the sole property of Sally Weston Associates, Inc. and are not to be used, reused, reproduced or published, in whole or in part, without the express, written permission of Sally Weston Associates.

job no :	
drawn :	checked :
scale : 1/8"=1'-0"	date : 9.8.2016

PROPOSED
SECOND FLOOR PLAN

A1.2

FRONT ELEVATION

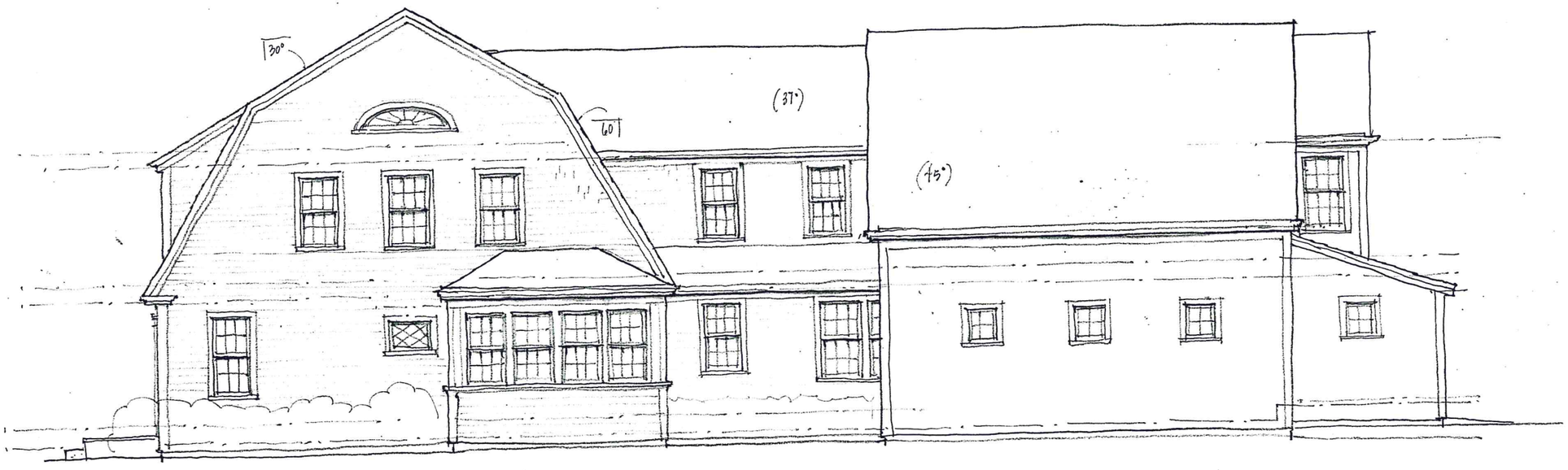

RIGHT SIDE ELEVATION

66 School St.

66 School Street
Hingham, Massachusetts

SALLY WESTON ASSOCIATES
Architecture • Planning • Interior Design

222 North Street • Hingham, MA 02043
Tel (781) 749-8058 • Fax (781) 749-8486

no.	revision	date
	HISTORIC	7.28.16

© Sally Weston Associates
These Plans, Ideas, Drawings, Designs, Arrangements and any related documents are, and remain the sole property of Sally Weston Associates, Inc. and are not to be used, reused, reproduced or published, in whole or in part, without the express, written permission of Sally Weston Associates.

job no :
drawn :
checked :
scale : 1/8"=1'-0"
date : 9.8.2016

PROPOSED
FRONT AND RIGHT
SIDE ELEVATIONS

A2.1

REAR ELEVATION

LEFT SIDE ELEVATION

66 School St.

66 School Street
Hingham, Massachusetts

SALLY WESTON ASSOCIATES
Architecture • Planning • Interior Design
222 North Street • Hingham, MA 02043
Tel (781) 749-8058 • Fax (781) 749-8488

no.	revision	date

© Sally Weston Associates
These Plans, Ideas, Drawings, Designs, Arrangements and any related documents are, and remain the sole property of Sally Weston Associates, Inc. and are not to be used, reused, reproduced or published, in whole or in part, without the express, written permission of Sally Weston Associates.

Job no :
drawn :
checked :
scale : 1/8"=1'-0"
date : 9.8.2016

PROPOSED
REAR AND LEFT
SIDE ELEVATIONS

A2.2

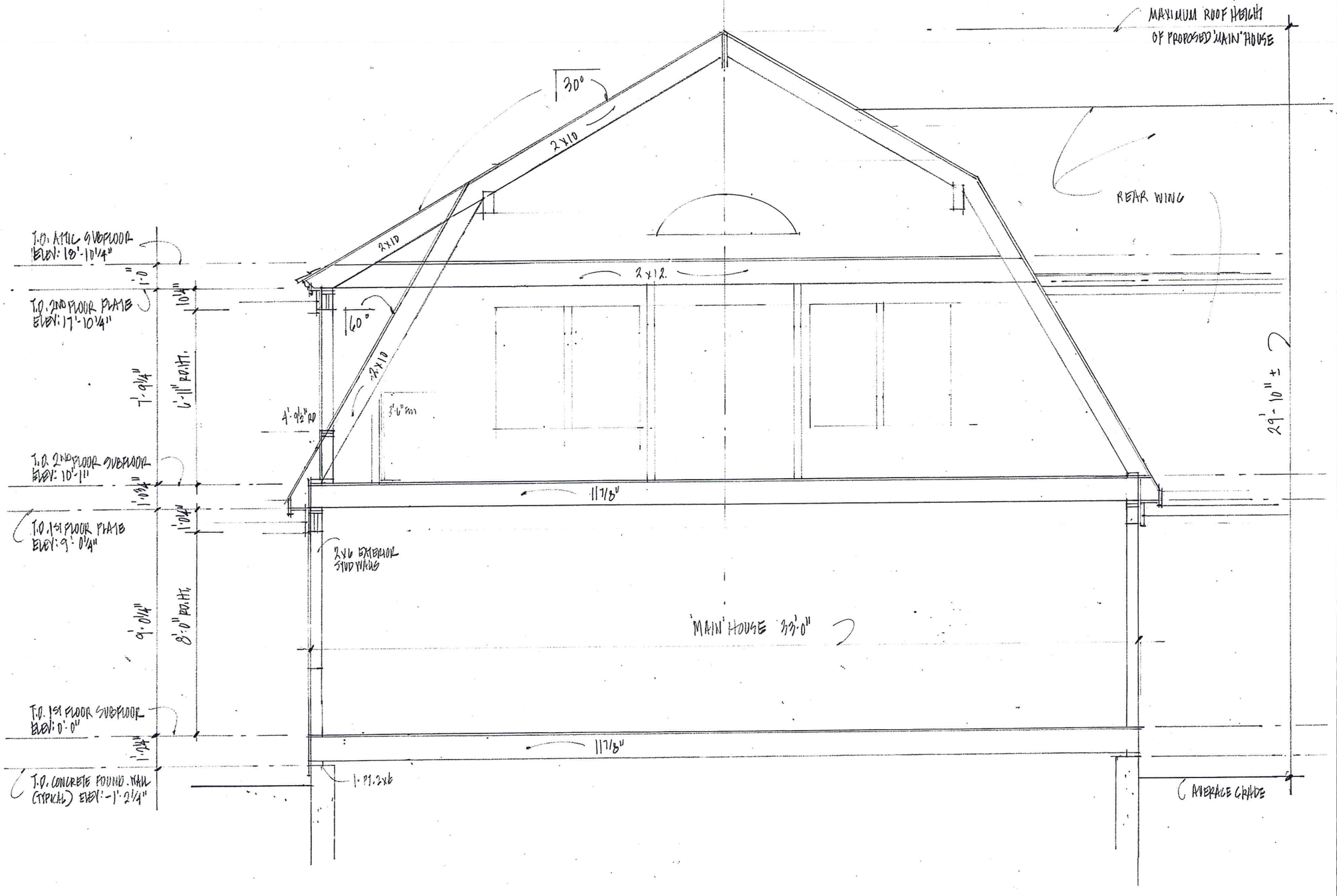

66 School St.

66 School Street
Hingham, Massachusetts

SALLY WESTON ASSOCIATES
Architecture • Planning • Interior Design
222 North Street • Hingham, MA 02043
Tel (781) 749-8058 • Fax (781) 749-5486

no.	revision	date

© Sally Weston Associates
These Plans, Ideas, Drawings, Designs, Arrangements and any related documents are, and remain the sole property of Sally Weston Associates, Inc. and are not to be used, reused, reproduced or published, in whole or in part, without the express, written permission of Sally Weston Associates.

Job no :	
drawn :	checked :
scale : 1/4" = 1'-0"	date : 9. 8. 2016

PROPOSED BUILDING SECTION @ 'MAIN' HOUSE

A3.1